



**PLAN OF PROPOSED BUILDING IN S.NO 115/23
OF POONAMALLEE PILLIYAR KOIL STREET,
SRIPERUMBUDUR TALUK, CHINGLEPUT DISTRICT.**

SCALE 1"=8'0"

SPECIFICATIONS.

C.C. 1:5:10 FOR FOUNDATION BED OVER SAND FILLING.
R.C.C. 1:2:4 FOR COLUMN BEAM, LINTEL & ROOFING
BRICK WORK IN CM 1/2 USING STOCK BRICKS FOR ALL WALLS
ALL DOORS AND WINDOWS ARE BEST SEASONED COUNTRY WOOD.
FLOORING WITH BS-CONCRETE 4" THK AND FINISHED IN CM 1:3 3/4" THK
PLASTERING WALLS IN CM 1:5 1/2" THK.

D. DOOR PANELLED	1.00 x 2.10
D2	0.75 x 2.10
W WINDOW	1.22 x 1.22
W	0.30 x 1.22

PROPOSED
EXISTING

*Surveyor's Plan
A1/110438/89*

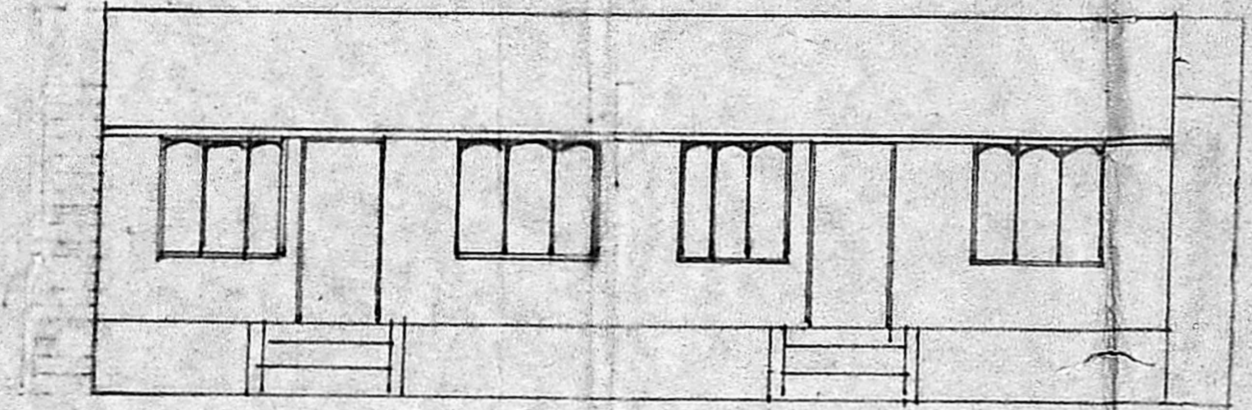

ELEVATION

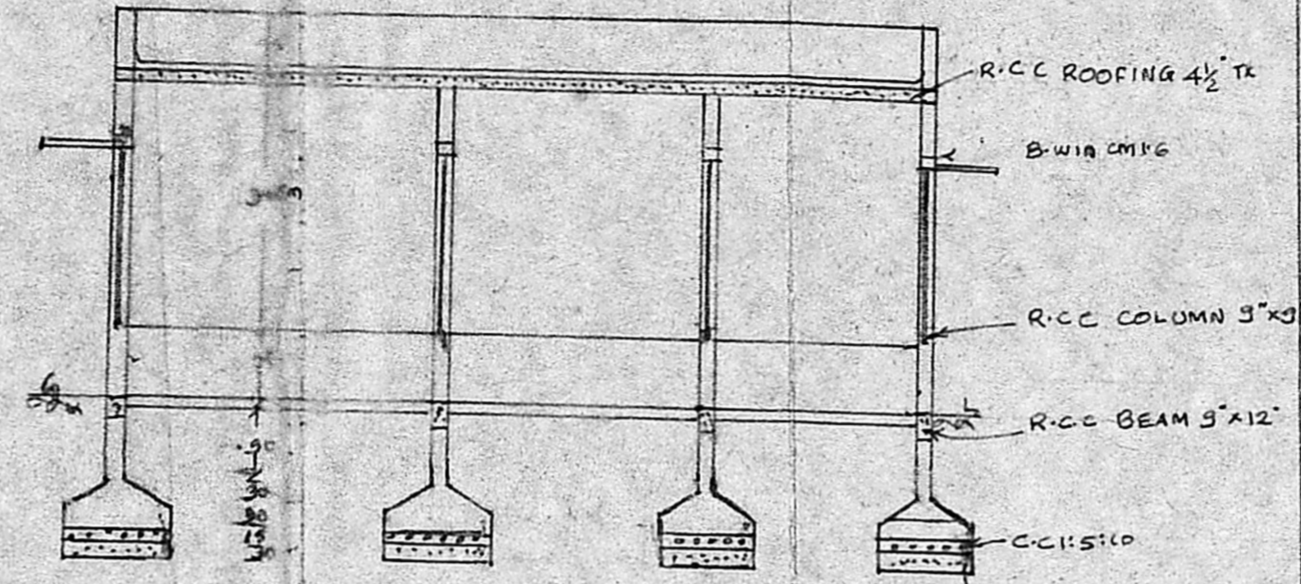

SECTION AB

SAND FILLING
Total Est 16 Cms
6970 sq ft
647.47 m²
648 m²

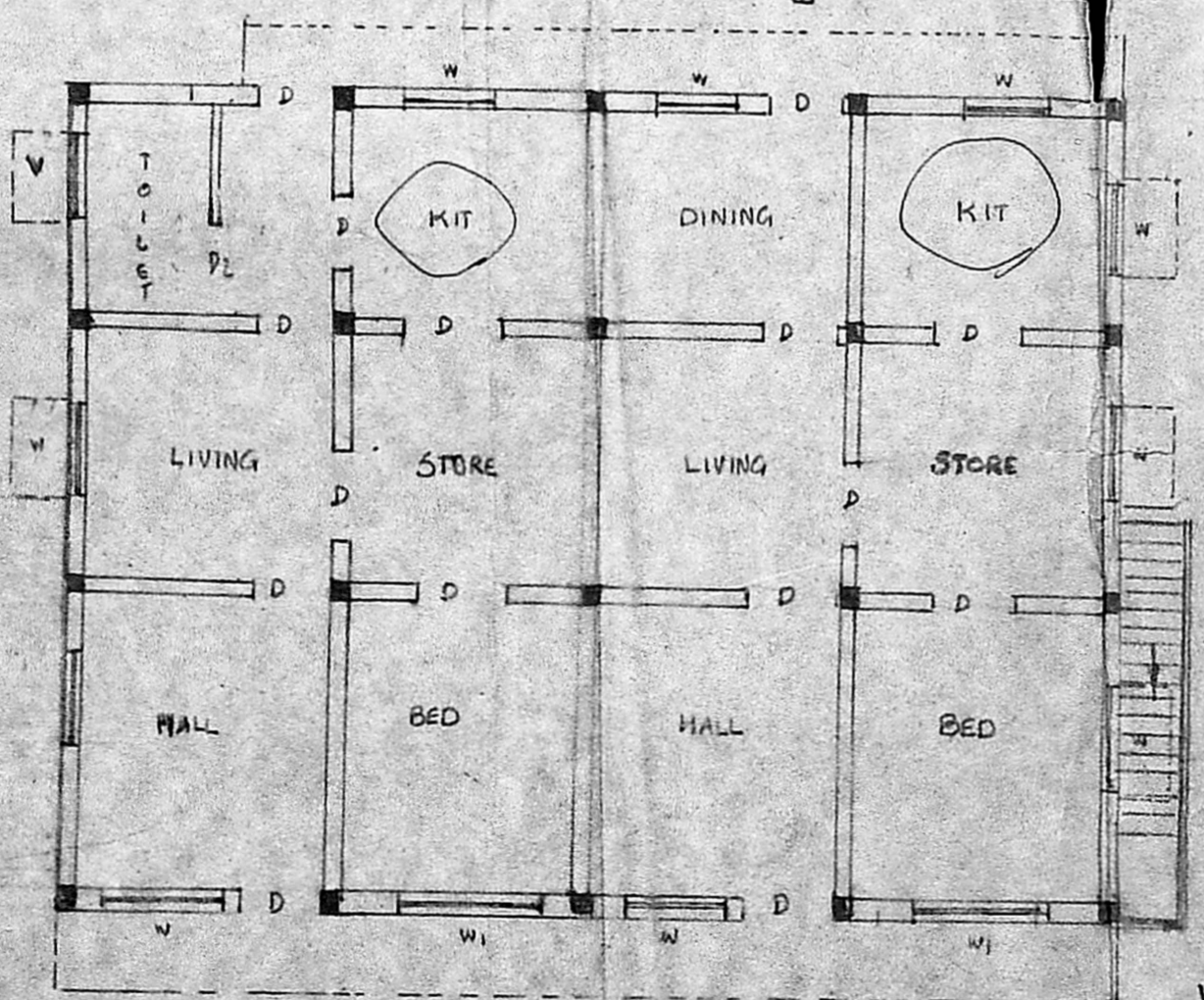
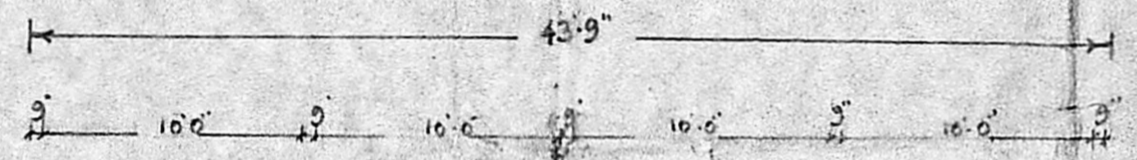

PLAN

proposed A A 1355 = 1452
135 m²



SECTION ON XY

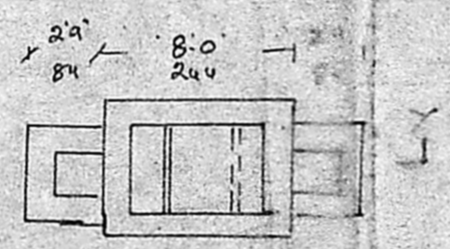

PLAN OF SEPTIC TANK

SITE PLAN
SCALE 1"=30'0"

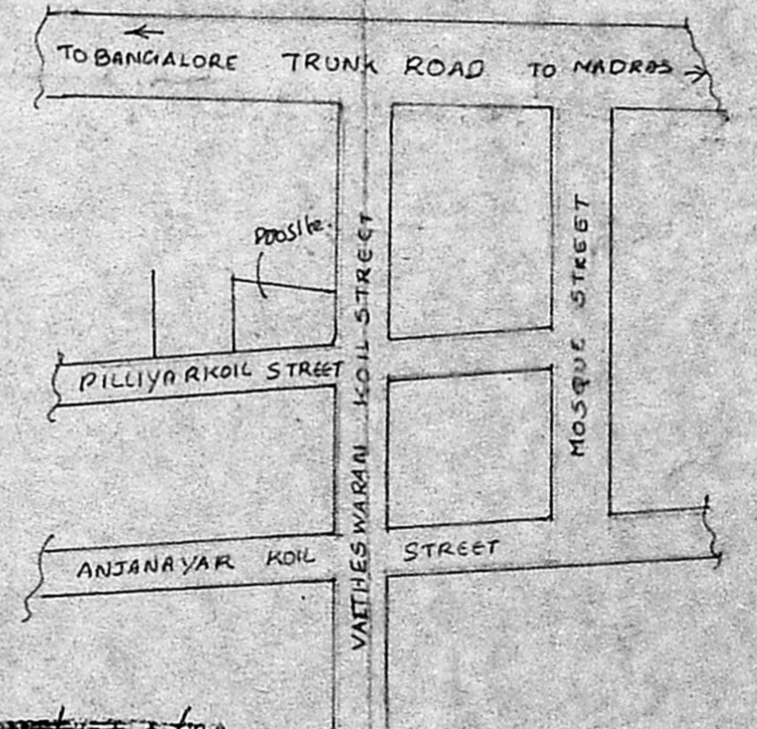
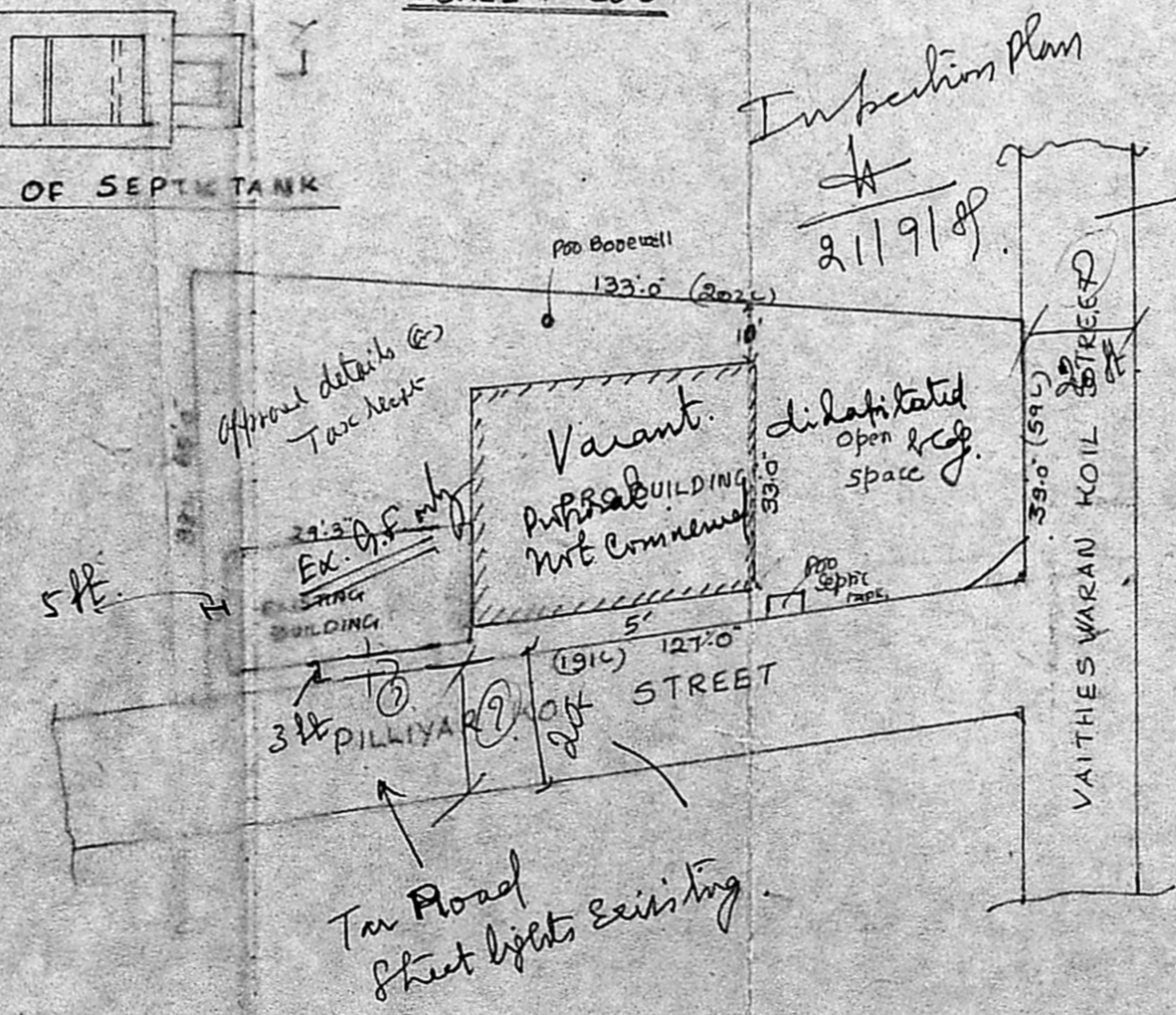

Planning Permit No. A1/110438/89
APPROVED
Subject to the conditions in
this office letter.
NO. A1/10438/89 Dt. 6/11-89
o/c T. S. J. 6/11/89
**FOR MEMBER SECRETARY
MADRAS METROPOLITAN
DEVELOPMENT AUTHORITY**

OWNER: C. Mohanji
V. Srinivasalu
V. SRINIVASALU, L.C.E.
Asst. Executive Engineer (Retd.)
Consulting Civil Engineer,
REGD. No. 270.
CLASS I LICENSED SURVEYOR
CORPORATION OF MADRAS
No. 60, Valluvar Road,
ARUMBAKKAM, MADRAS-106
LICENSED SURVEYOR.